

NORTH RUNNERS CLUB LABOR DAY 15K RACE
 FOOT WORTH TEXAS
 MEASURED BY PAT JAKESHIEF
 JUNE 30, 2009
09072ETM EFFECTIVE 07.02.09
 TO 12.31.19

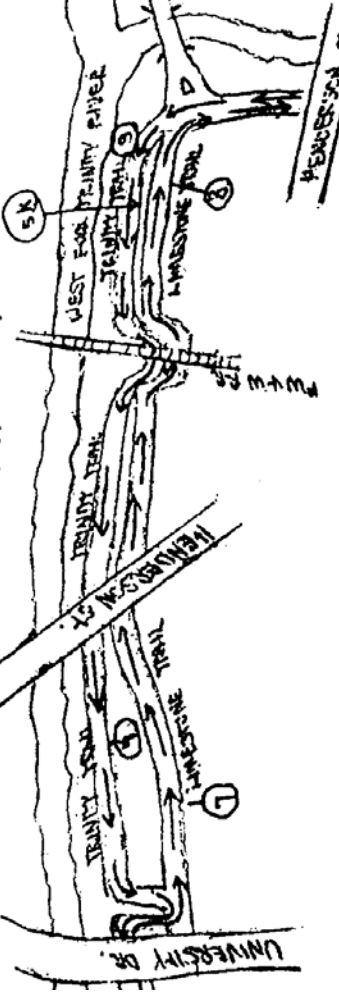
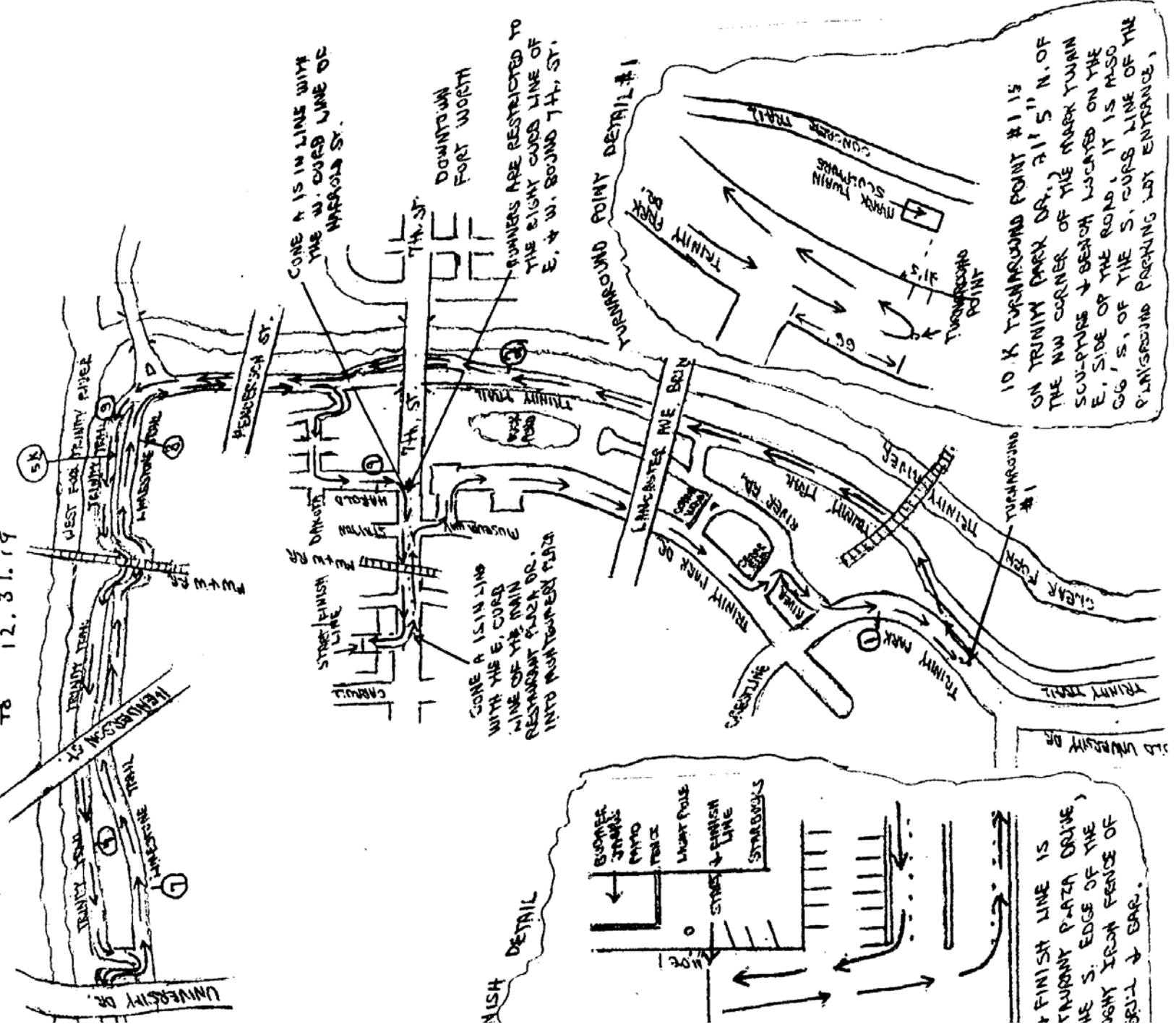

CONE A IS IN LINE WITH THE W. CURB LINE OF HAROLD ST.
 DOWNTOWN FORT WORTH

CONE A IS IN LINE WITH THE E. CURB LINE OF THE MAIN RESTAURANT PLAZA DR. INTO MOUNTAIN VIEW PLAZA

FINISH DETAIL

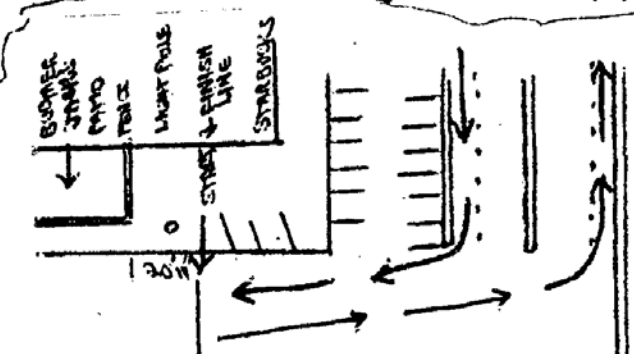

FINISH LINE IS TRUNNY PLAZA DRIVE, THE S. EDGE OF THE IRON FENCE OF BUILD & BAR.

RUNNERS ARE RESTRICTED TO THE EIGHT CURB LINE OF E. 4 W. BOUND 7TH ST.

TURNAROUND POINT #1

10 K TURNAROUND POINT #1 IS ON TRUNNY PARK DR., 21' 5" N. OF THE NW CORNER OF THE MARK TWIN SCULPTURE & BEACH LOCATED ON THE E. SIDE OF THE ROAD. IT IS ALSO 66' S. OF THE S. CURB LINE OF THE PLAYGROUND PARKING LOT ENTRANCE,

TX09072ETM

recognized by



x _____ 1.5 km

 Key hole
 track _____ %
 ___ Lowest 157 m
 eparation 0 ____ %
 4339
 r-net
 :17,297,7488

LIST OF MEASURED POINTS
Fort Worth Runners Club Labor Day 15K Race
Fort Worth, Texas
Measured by Pat Cheshier
June 30, 2009

COURSE DIRECTIONS:

The 15K course starts on Restaurant Plaza Drive in Montgomery Plaza just south of Boomer Jack's Restaurant. It proceeds south out of Montgomery Plaza; east on west 7th Street, south on Museum Way; east and south on Trinity Park Drive; southeast on Cedar Elm; south on River Road; southeast and south on Trinity Park Drive to the turnaround point; proceeds back north on Trinity Park Drive; curve to the right and proceed north on the concrete Trinity Trail; curve to the right before the 7th Street Bridge and proceed north on the limestone Trinity Trail where the 5K splits off just south of the old basketball court. The 10K course will stay to the right on the concrete trail and continue north and then west paralleling the West Fork Trinity River; it proceeds west under University Drive traveling west on Rockwood Park to the turnaround point #2 and proceed back east on Rockwood Park; just past University Drive, the course will stay to the right proceeding east on the limestone trail paralleling the West Fork Trinity River and then south on the limestone trail paralleling the Clear Fork Trinity River; north of the 7th Street Bridge, the course will curve southwest and northwest on the limestone trail over the Trinity levee and proceed west on Dakota; south on Harrold Street; west on 7th Street; and north on Restaurant Plaza Drive back to the finish line.

Start: Is in Montgomery Plaza on Restaurant Plaza Drive, 20' 11" south of the south edge of the black patio wrought iron fence of Boomer Jack's Grill and Bar.

- 1 Mile - On Trinity Park Drive, 225' 10" southeast of the "Trinity Park Looped Trail" sign located just east of the zoo railroad tracks.
- Turnaround #1 - On Trinity Park Drive, 21' 5" north of the northwest corner of the Mark Twain sculpture and bench located on the east side of the road. It is also 66' south the south curb line of the playground parking lot entrance.
- 2 Mile - On the concrete Trinity Trail, 36' 11" south of the south edge of the concrete base of a wooden park bench in memory of Doug Sloan. This bench is the second bench south of the 7th Street Bridge.
- 3 Mile - On the concrete Trinity Trail, 42' 9" east of the northeast corner of a concrete white tower located on the north side of the trail and southwest of the pedestrian bridge located south of the Henderson St. Bridge.
- 5K - On the concrete Trinity Trail, 516' 3" west of the southwest corner of the white concrete tower located on the north side of the trail and southwest of the pedestrian bridge located south of the Henderson St. Bridge.
- 4 Mile - On the concrete Trinity Trail, 677' 7" east of the east edge of a green pedestrian bridge located east of University Drive.
- 5 Mile - On the asphalt Rockwood Park, 25' west of the west edge of the black wrought iron fence of Greenwood Cemetery located on the south side of the road.
- TA #2 - On the asphalt Rockwood Park, 327' 8" east of a green "Wildflower Area Late Mow" sign which is located east of Bailey Street.
- 6 Mile - On the asphalt Rockwood Park, 177' 4" east of the east edge of a round concrete base of the West Fork Relief Sewer Main.
- 10K - On the asphalt Rockwood Park, 128' 3" west of the west edge of the Allied fence located around an electrical shed north of Greenwood Cemetery and west of University Drive.
- 7 Mile - On the limestone trail east of University Drive, 19' 4" west of the second wooden light pole east of the west end of the scrap metal lot.
- 8 Mile - On the limestone trail northwest of the pedestrian bridge, which is north of the Henderson Street Bridge, 100' 7" west of the west edge of a concrete base of a wooden bench located by the concrete trail that is in memory of "Margaret Owens".
- 9 Mile - On Harrold Street, 30' 5" south of the south edge of a storm drain located just south of West 6th Street.
- FINISH - Is in Montgomery Plaza on Restaurant Plaza Drive, 20' 11" south of the south edge of the black patio wrought iron fence of Boomer Jack's Grill and Bar.

un 30, 2009
 ul 02, 2009
 i code TX09072ETM
 Race Director
 tion Code in all public
 relating to your race.

scribed above
 according to
 made to the

 the discretion
 a member of
 hort, then all

Jul 07, 2009

net